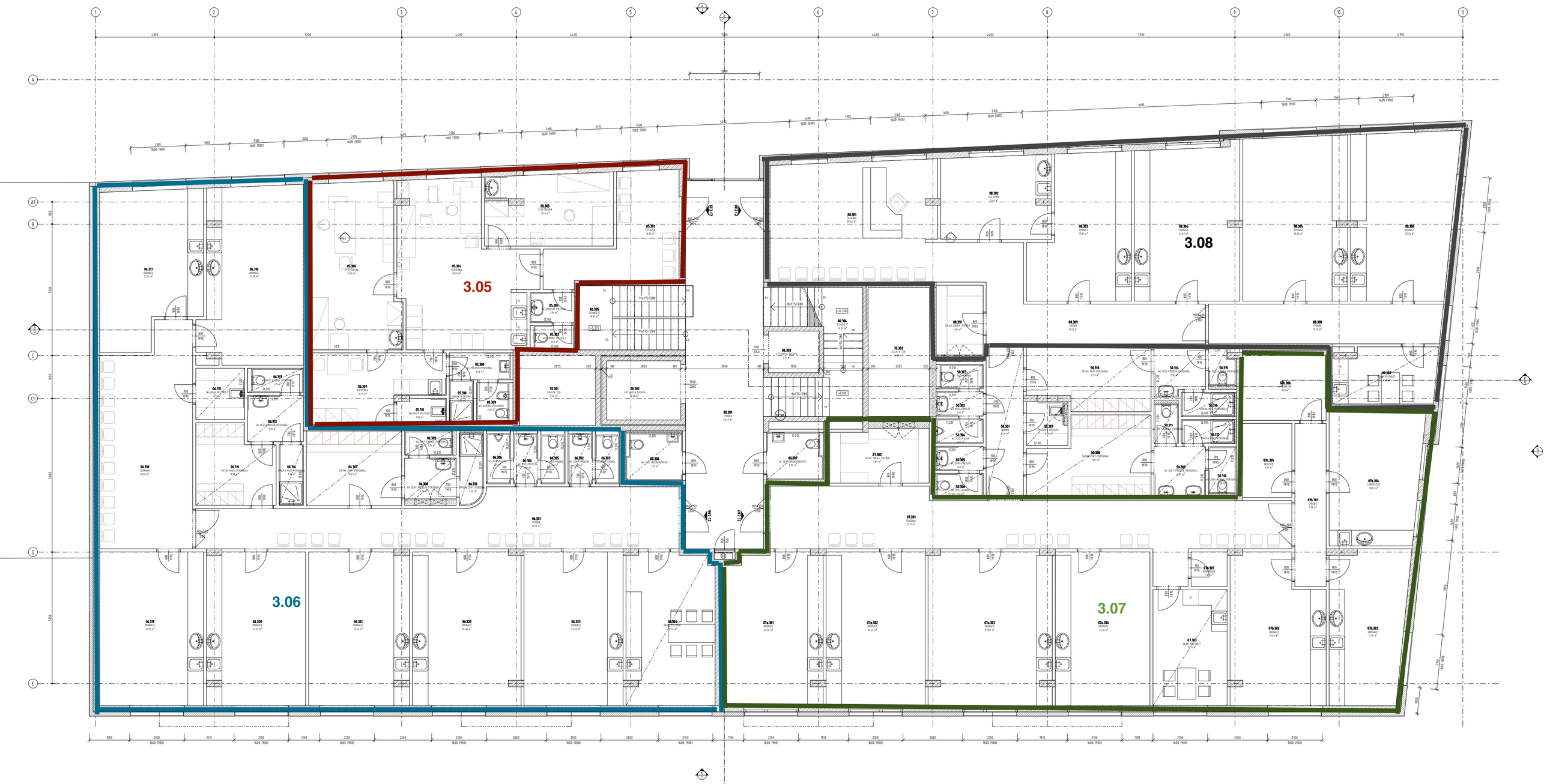
3.05
3.06
3.07
3.08