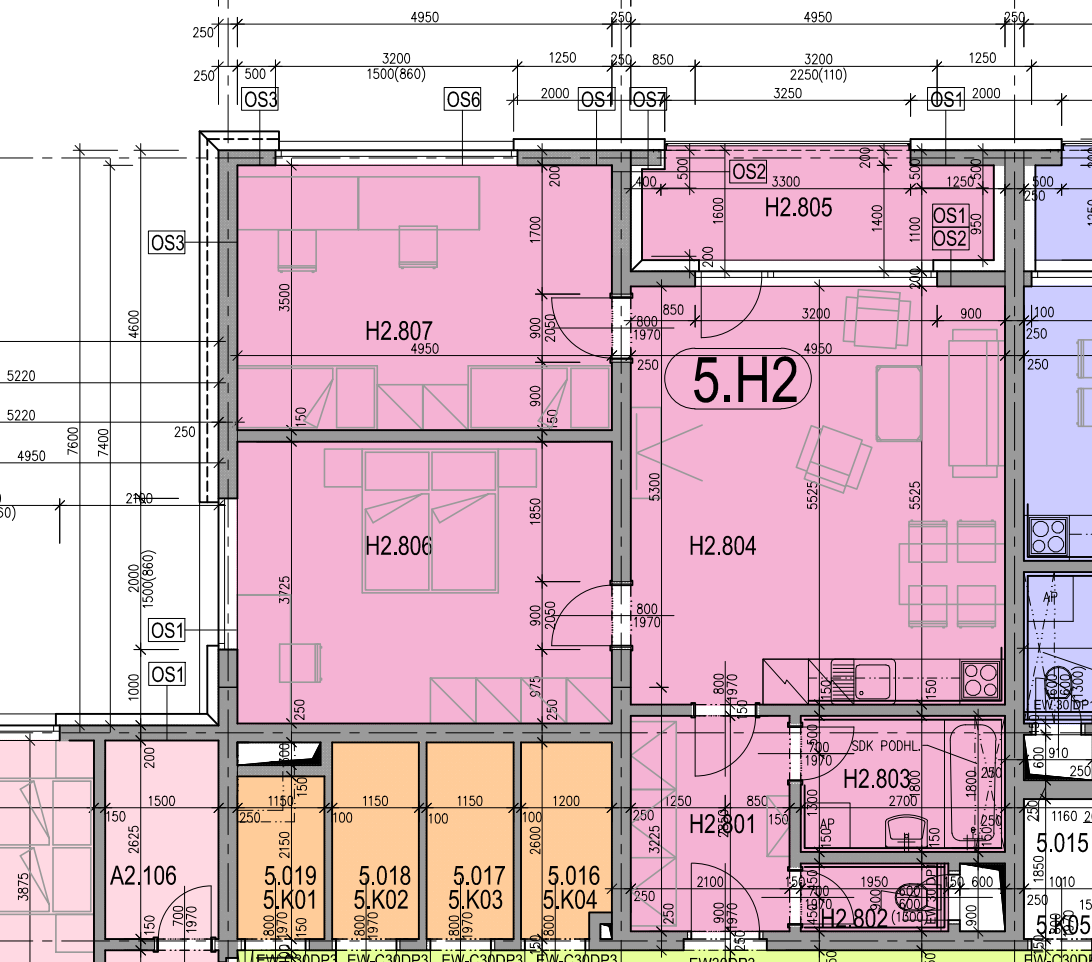
5.H2
H2.807
H2.806
H2.805
H2.804
H2.803
H2.802
H2.801
A2.106
5.019
5.K01
5.018
5.K02
5.017
5.K03
5.016
5.K04
5.015
SDK PODHL.
AP
OS1
OS2
OS3
OS6
OS7
EW-C30DP3