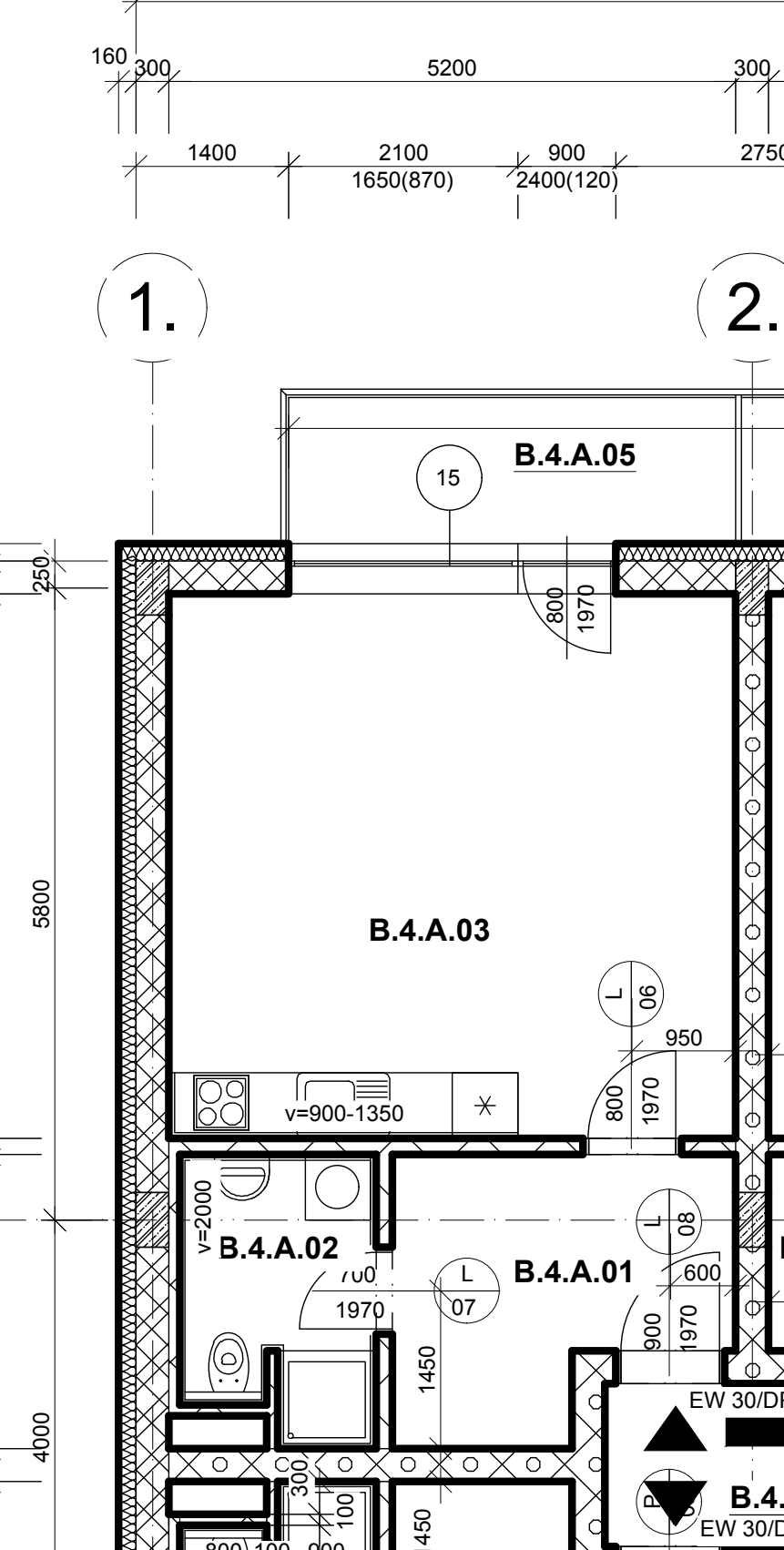
160
300
5200
300
1400
2100
1650(870)
900
2400(120)
1.
2.
B.4.A.05
15
250
800
1970
5800
B.4.A.03
L
06
950
800
1970
v=900-1350
v=2000
B.4.A.02
700
1970
L
07
B.4.A.01
L
08
600
900
1970
1450
EW 30/D
4000
300
100
1450
B.4.
EW 30/D