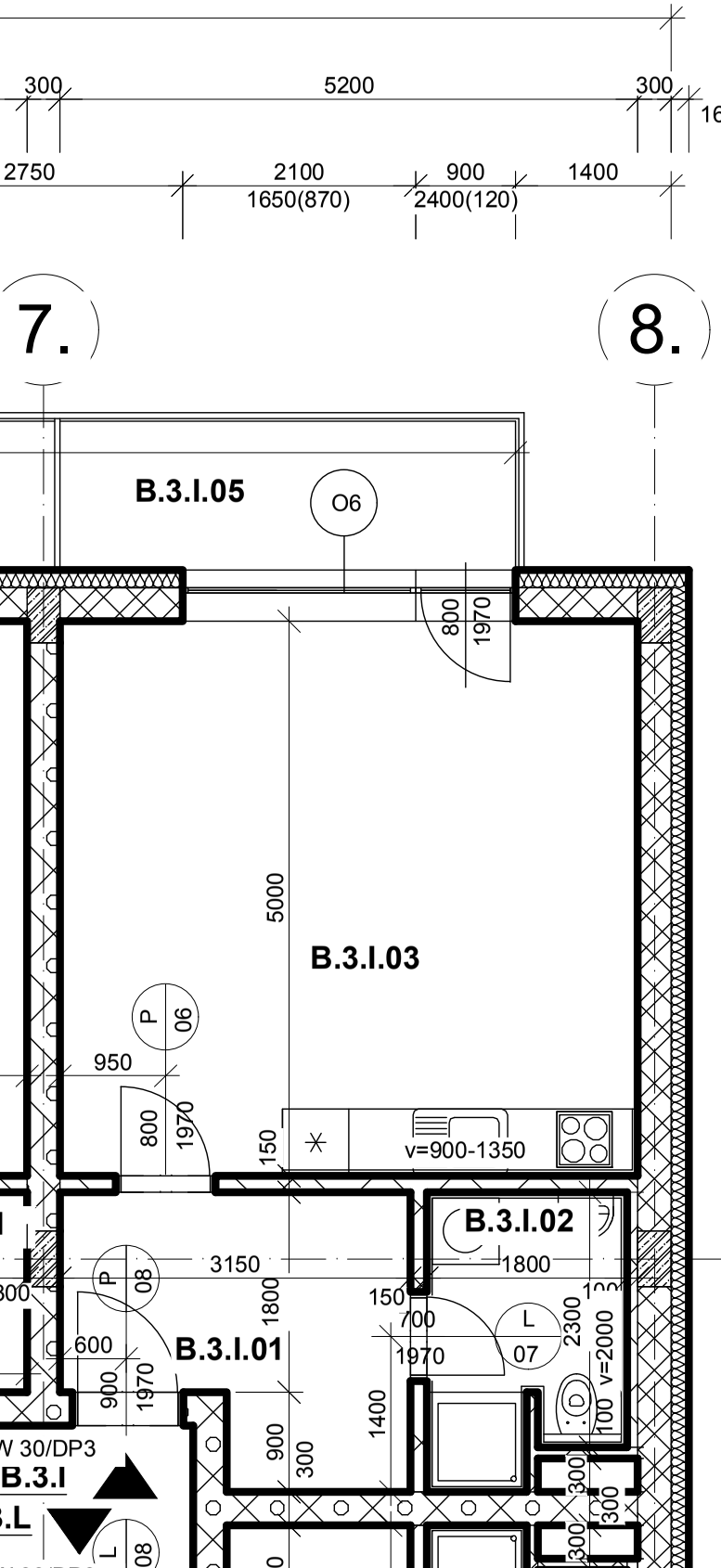
300
5200
300
2750
2100
1650(870)
900
2400(120)
1400
7.
8.
B.3.I.05
O6
800
1970
5000
B.3.I.03
P
06
950
800
1970
150
v=900-1350
B.3.I.02
3150
1800
P
08
1800
150
700
L
07
2300
v=2000
600
B.3.I.01
1970
900
1970
1400
100
900
300
300
300
300
300
300
W 30/DP3
B.3.I
B.L
L
08