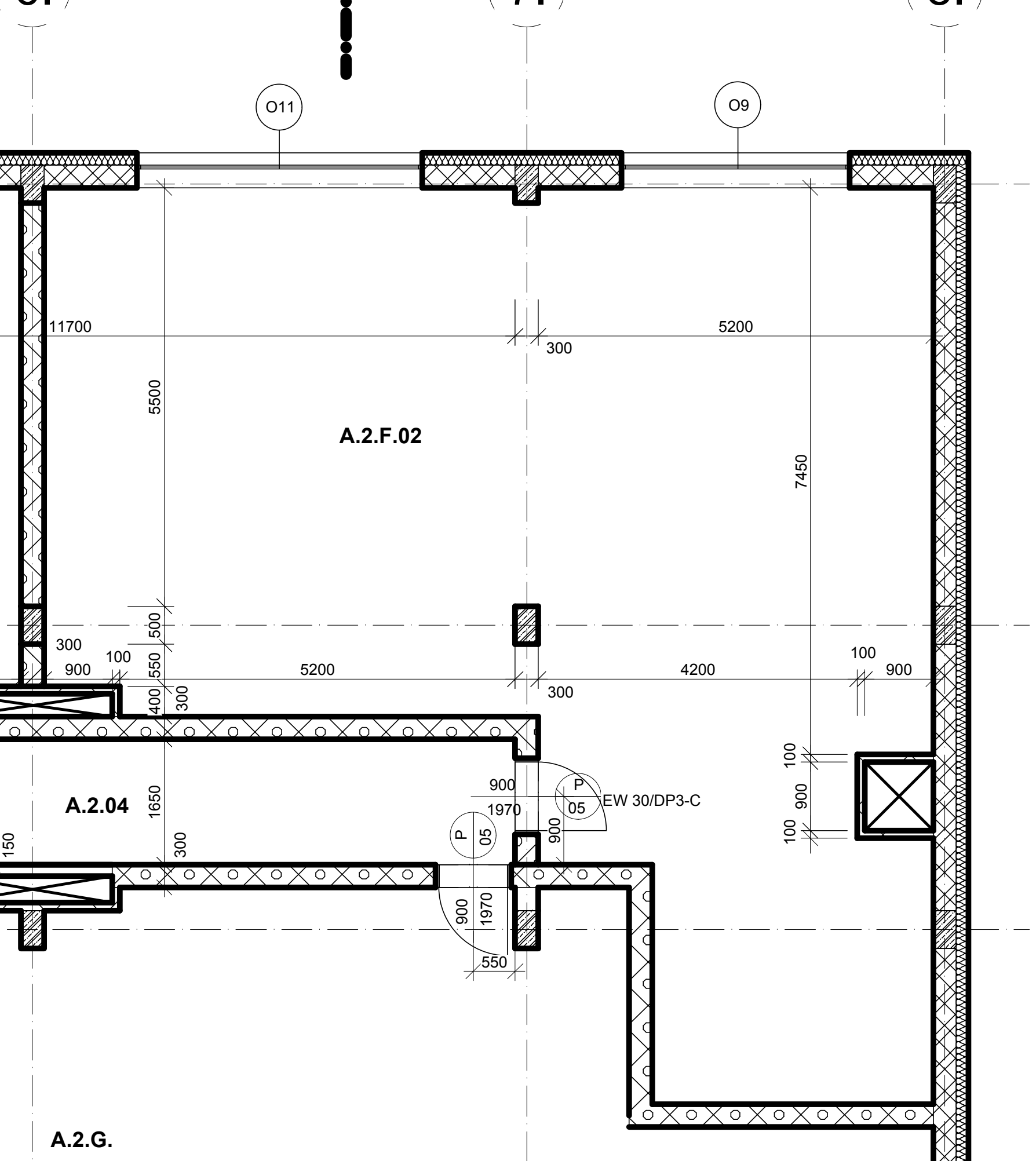
O11
O9
11700
5200
300
5500
A.2.F.02
7450
500
300
100
550
900
5200
4200
100
900
300
400
300
100
900
P
EW 30/DP3-C
05
1970
A.2.04
1650
900
P
05
900
150
300
100
900
100
900
1970
550
A.2.G.